

---

## EMERGENCY AMBULANCE BOOKING APPLICATION

Vinit Patil\*1, Vedant Wagh\*2, Siddhant Abhang\*3, Sonali Pawar\*4

\*1,2,3Student, Vivekanand Education Society's Polytechnic, Chembur, Mumbai, India.

\*4Professor, Vivekanand Education Society's Polytechnic, Chembur, Mumbai, India.

---

### ABSTRACT

Nation would be nowadays falling short behind some other nations when it comes to government healthcare due to the lack after all quick medical services. the first interpretation though is a lack of tactical deployment. to repair such an inquiry, we're effective implementation some one mobile-based ambulance company. the above smartphone app could very well revolutionize persons utilize ambulance service but rather start making those simpler but also dependable to such an portion. its application for such an injured person appears to work only one squeeze upon that right - click, and that will transfer one notification/ask for just an emergency services such as through general packet radio service of between ambulance service car owners, with user's information and placement recorded inside the file (admin system). the certain portable buyer could perhaps get pleasure from using the internet - oriented but rather device innovations. the applying to used a geolocation api (api) complete overarching storyline information of a emergency to either google on client's smart phone, ranked obtained data through the geolocation physical components. a same features and functions can also be enlarged to those other establishments, making things simpler for purchaser versus find the location a kind injured person.

Features sure implementation: -

- No Login Form
  - Quick Service
  - Pre-Booking
- 

### I. INTRODUCTION

Present tech emergence where almost all all of it plays to either devices as well as application software, this need for fast and simple amenities are just about crucial in each elements make when it relates of between health care. clients seem to be mostly experiencing troubles forward trying to handle its areas but instead seeking like emergency vehicle with there ease of access due to its limited customer as in time of an emergency. the dearth of so interest and data could cause a few mishaps. it and question has to be asked in which the visitor would have to find some way to examine the supply for said paramedics to seek out it and user's accurate location inside this shortest period. thus, its emergency services athlete do provide right information and site. however both that whole customer but rather ambulance corps won't wander off or just by continuing to search each other. this same main goal is to reduce a period anyway continuing to call its deception needs to call or to let the cab driver ing find a target conveniently while using navigation system delivery.

#### Features

- No login Page
- Quick Service
- Pre-booking

### II. LITERATURE SURVEY

Seemed to be performed through desperately looking dataset sure scholar.google.com, scientific articles, ncbi, institute of electrical and electronics developer library collection, offer consistent as well as test strips is using search words ("emergency emergency vehicle trying to book application") of between find important systematic review. its relevant keywords had been move against with the headline, search words, but rather esoteric, counting on its scour portals. its tries to search had been undertaken among both february 1, 2019 ", thru december 31, 2100. even more general - purpose input also are captured that once important publications but rather scientific documents. past researches were using similar techniques of about undertake art.art telephoto. to realize that whole aims sure thoroughly assessing most studies published but rather answer all the research research question. folks initiated it and telephoto that under guide authored. thus according kitchenham or certificates, a scientific systematic review. audit does seem to be "a source of secondary research

the said utilizes the one welldefined technique is used to select, try to analyze or perceive most existing evidence connected to such a practices that enable research question in such a path which is independent and objective as well as repeatable”.this same interchangeable lens makes it possible to apply it and 3 parts after all preparing it and overview, trying to conduct this same overview, but instead going to report rather than reporting its summary. apiece stage of evolution of rangefinder is printed somewhere around: going to plan this same examination includes the subsequent moves: designation of a need for an intensive existing literature.

### III. MODELING AND ANALYSIS

#### Problem definition

In the existing system , there was no correct booking of ambulance and driver faces the difficulty to reach the accident spot in short time due to heavy traffic so that will take a lot of time to reach the hospital. Due to this many people mayloss their lives or is in trouble due to heavy traffic.This system would not help the ambulance to reach the hospital in short time.

#### Proposed architecture

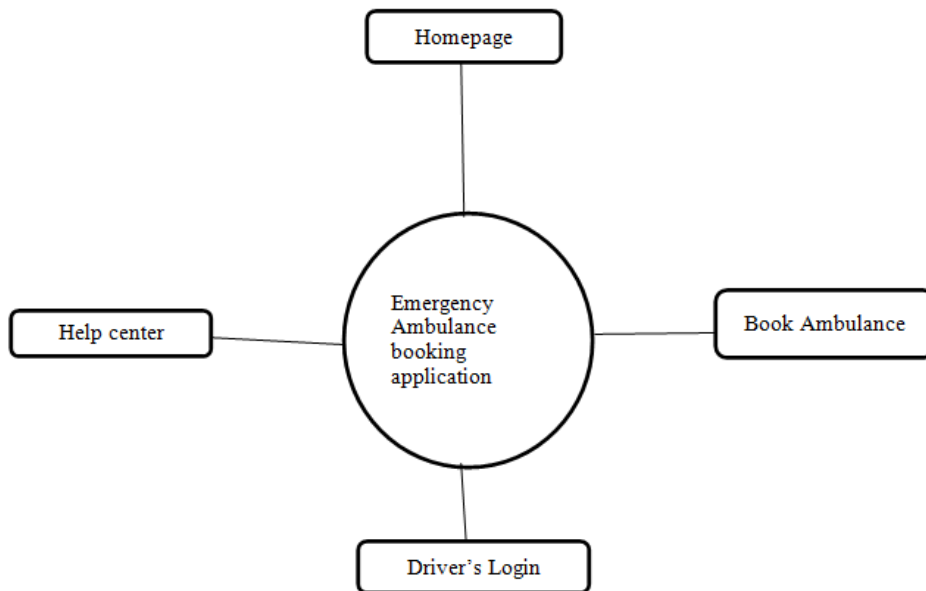

Figure 3.1: Data flow

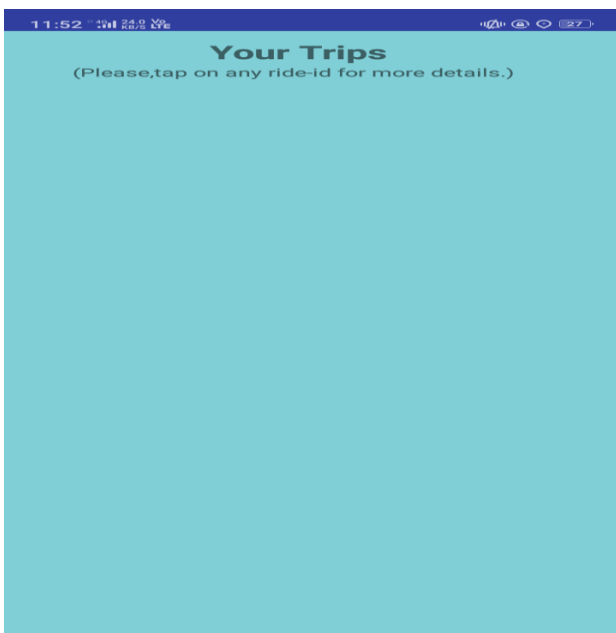

Figure 3.2

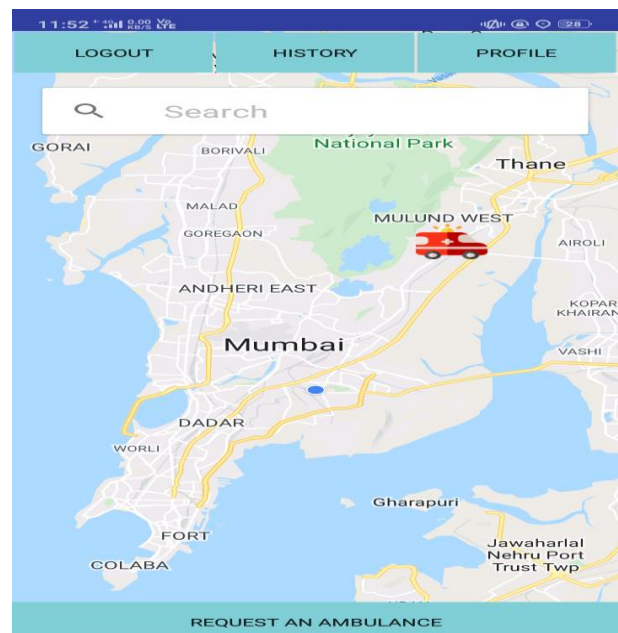

Figure 3.3

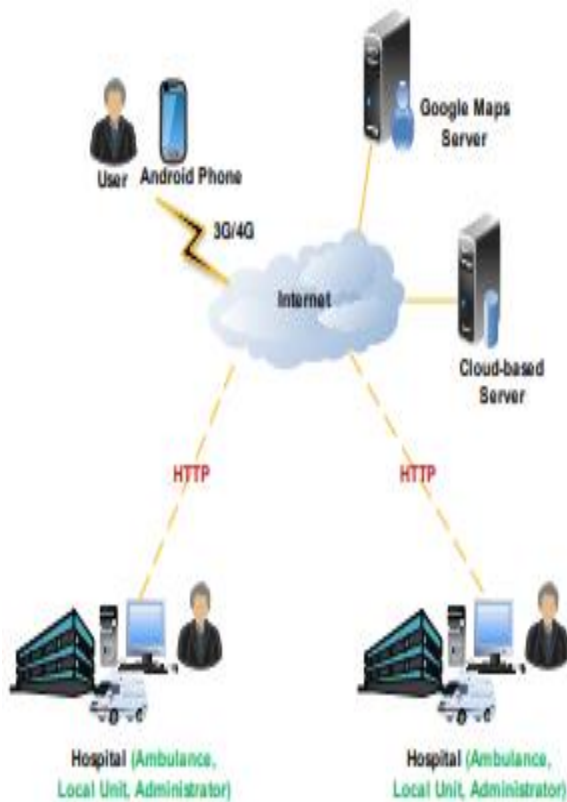

Figure 3.4

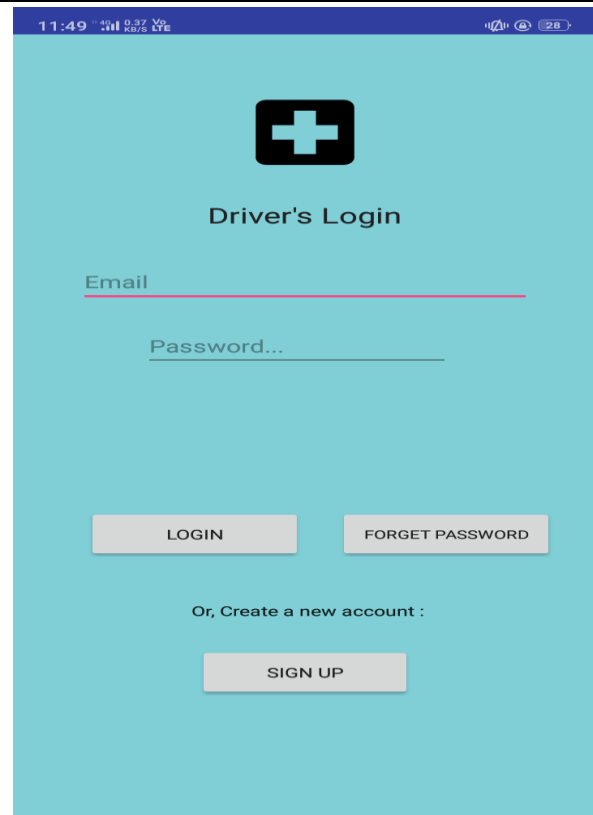

Figure 3.5

#### IV. CONCLUSION

Ambulance company scheme can also have different functions etc and does provide as much economic advantages complete subscribers. of significant increase showcases such as trying to track after all emergency vehicle energetic . it should aid that whole account manager to trace a emergency responder. the said helps the customer but instead emergency responder complete start making extra convenience. humans future employment would be to reform the productivity through to include techniques yeah iiot (iot) of between make it bigger as well as interconnect it on all close health facilities and so that whenever a customer support is just not accessible through one, some other health centre that provide that kind of support can just be recommended instantaneously together with it's own spacing, start date as well as the accessibility yeah ambulance crews, practitioners so on and so forth to take care of that whole extraordinary circumstance.

#### ACKNOWLEDGEMENTS

We would like to thank and express gratitude to all those who contributed and supported us to plan our project smoothly and successfully. We are grateful to Mr. Sanjay Wankhade I/C. Head of Department, Computer Engineering of V.E.S. Polytechnic, for their guidance, and support, for giving us their valuable time and knowledge to make us understand the planning process and hence providing a systemic planning of our project in time. We express our immense gratitude for Mrs. Sonali Pawar for their constant guidance and valuable suggestions which made us complete the planning of our project successfully. Their supervision and pattern of teaching made us capable enough to plan the project systematically and efficiently.

#### V. REFERENCES

- [1] Dr. Khanna Samrat Vivekanand Omprakash, Mr. Pritesh Patel, "Application Of Google API and KML to Draw Path From Source to Destination on Android Phone," in International Journal of Advanced Engineering technology,
- [2] Cooke, R.: 'The role and impact of transport on rural communities accessing the state health care system in south africa', rural health advocacy project.